

Lyrics *Something Stupid*

Title:

Lyrics *Frank Sinatra & Nancy Sinatra lyrics*

Artist:

Frank Sinatra & Nancy Sinatra

**I know I stand in line,
until you think you have the time
to spend an evening with me.
And if we go some place to dance,
I know that there's a chance
you won't be leaving with me.
And afterwards we drop into a quiet little place
and have a drink or two.**

**And then I go and spoil it all,
by saying something stupid
like: "I love you."**

**I can see it in your eyes,
that you despise the same old lies
you heard the night before.
And though it's just a line to you,
for me it's true,
it never seemed so right before.**

**I practice every day to find some clever lines to say,
to make the meaning come true.
But then I think I'll wait
until the evening gets late,
and I'm alone with you.**

**The time is right, your perfume fills my head,
the stars get red,
and oh, the night's so blue.**

**And then I go and spoil it all,
by saying something stupid
like: "I love you."**

SOMETHIN' STUPID

Arr. STAN BUTCHER

C. CARSON PARKS

LEAD SHEET

887

32 Bars a minute
Trpts.

mf Sxs.

A

know I stand in line un - til you think you have the time to spend an

Pno. Brass

eve-nin' with me. And if we go some-place to dance, I

Pno. Sxs.

know that there's a chance you won't be leav - in' with me.

Then

af - ter - wards we drop in - to a qui - et lit - tle place and have a

Trpts. Sxs.

drink or two.

And then I go and spoil it all by

Pno. Trpts.

say - in' some - thin' stu - pid like "I love you."

I can

B

see it in your eyes that you des - pise the same old lies you heard the

night be-fore, Sxs. And though it's just a line to you, for

me it's true and nev-er seemed so right be-fore. 1 Trpts.

C.

prac-tise ev-'ry day to find some clev-er lines to say to make the

mean-ing come through. Pno. Brass But then I think I'll wait un-till the

eve-nin'gets late— and I'm a-lone with you— Pno. Sxs. The

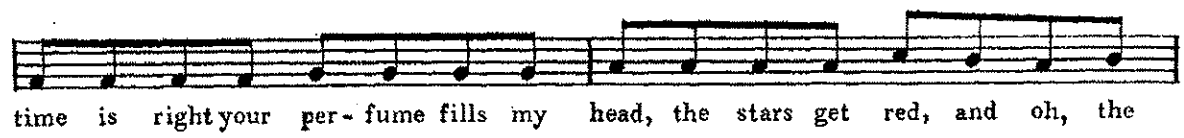

time is right your per-fume fills my head, the stars get red, and oh, the

night's so blue. Trpts. Sxs. And then I go and spoil it all by

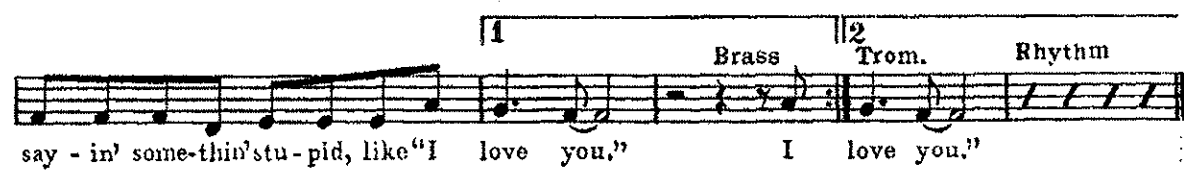

say - in' some-thin'stu-pid, like "I love you," 1 Brass Trom. Rhythm I love you," 2

Trpts.

Sxs. Pno. Sxs. p

SOMETHIN' STUPID

Arr. STAN BUTCHER

1st Eb ALTO SAX

C. CARSON PARIS

87

32 Bars a minute

1st Tpt

1st Tpt
mf *mf* *A*

mp

f *mp*

B

C

mp *f*

mp *mf*

mp *p*

SOMETHIN' STUPID

Arr. STAN BUTCHER

2nd Eb ALTO SAX

C. CARSON PARKS

32 Bars a minute

2nd Tpt

©1966 by Greenwood Music Co. Hollywood, Calif
MONTCLARE MUSIC CO. LTD., 10, Denmark Street, London, W.C.2.

SOMETHIN' STUPID 87

Arr. STAN BUTCHER

C. CARSON PARIS

32 Bars a minute

1st B \flat TENOR SAX

2nd Tpt

mf *mf* *mp* *mf* *mp* *f* *mp* *mf* *p*

A

B

C

1 2

1 1

2nd Tpt

SOMETHIN' STUPID 87

Arr. STAN BUTCHER

2nd B \flat TENOR SAX

C. CARSON PARKS

32 Bars a minute

©1966 by Greenwood Music Co. Hollywood, Calif
MONTCLARE MUSIC CO. LTD., 10, Denmark Street, London, W.C.2.

SOMETHIN' STUPID

Arr. STAN BUTCHER

C. CARLSON PARKS

E \flat BARITONE SAX

32 Bars a minute

©1966 by Greenwood Music Co. Hollywood, Calif
MONTCLARE MUSIC CO. LTD., 10, Denmark Street, London, W.C.2.

SOMETHIN' STUPID 81

Arr. STAN BUTCHER

1st B \flat TRUMPET

C. CARSON PARKS

32 Bars a minute

©1966 by Greenwood Music Co. Hollywood, Calif
MONTCLARE MUSIC CO. LTD., 10, Denmark Street, London, W.C.2.

SOMETHIN' STUPID!

Arr. STAN BUTCHER

2nd B♭ TRUMPET

C. CARSON PARKS

32 Bars a minute

©1966 by Greenwood Music Co. Hollywood, Calif
MONTCLARE MUSIC CO. LTD., 10, Denmark Street, London, W.C.2.

SOMETHIN' STUPID 87

Arr. STAN BUTCHER

3rd B \flat TRUMPET

C. CARSON PARKS

32 Bars a minute

4TH TPT

STUPID

(A)

ST. MUTE

mf

OPEN

mf

3

3

(B)

OPEN

ST. MUTE

(C)

ST. MUTE

mf

arr J.P. Price c 1983

SOMETHIN' STUPID 87

Arr. STAN BUTCHER

C. CARSON PARKS

1st TROMBONE

32 Bars a minute

4 A ST MUTE *mf*

4 OPEN SOLO *mf*

B 1 3

C ST MUTE

ST MUTE *mf* 4 OPEN SOLO *mf*

1 ST MUTE 2

1 *mf* 1 8

SOMETHIN' STUPID 87

Arr. STAN BUTCHER

C. CARSON KAPK

2nd TROMBONE

32 Bars a minute

©1966 by Greenwood Music Co. Hollywood, Calif
MONTCLARE MUSIC CO. LTD., 10, Denmark Street, London, W.C.2.

3rd BONE STUPID

4 (A)

(B)

(C)

arr S.P. PRICE c 1983

4TH BONE STUPID

4 (A) ST. MUTE

(B)

(C)

arr S.P. Leica e 1983

SOMETHIN' STUPID

71-
87

BROWN'S
STAN BUTCHER
71/75 EARL ST.
LONDON, E.C.2.

C. CARSON MARKS

PIANO CONDUCTOR & ACCORDION GUIDE

32 Bars a minute

A

B

© 1966 by Greenwood Music Co. Hollywood, Calif.
MONTCLARE MUSIC CO. LTD., 10, Denmark Street, London, W.C.2.

PIANO CONDUCTOR & ACCORDION GUIDE

SOMETHIN' STUPID

Arr. STAN BUTCHER

C. CARSON PARKS

GUITAR

32 Bars a minute

Gm7 C7 F

A

F F6 Fmaj7 F6 Gm7 C7 Gm7 C7 Gm7 C9

rhythm simile

C7 Gm7 C7 F6 Fmaj7 F6 F7 F9 F7 Cm7 F7 Cm7

Bb maj9 Bb6 Db7 F° Gm7 C7 Fmaj9 F6 F6

simile

B

F7 Cm7 F7 Cm7 F7 Cm7 maj7, Bb6 G7 Dm7

simile

C

G7 Gm7 C7 C7 F F6 Fmaj7 F6

Gm7 C7 Gm7 C7 Gm7 C9 C7 Gm7 C7 F6 Fmaj7 F6 F7 F9

simile

F7 Cm7 F7 Cm7 Bb maj9 Bb6 Db7 F° Gm7 C7

simile

1 || 2

Gm7 C7 Fmaj9 F6 F6 Fmaj9 F6 F6 Gm7 C7

Gm7 C7 F F Gm7 C7 Gm7 C7 F F6

p

SOMETHIN' STUPID

Arr. STAN BUTCHER

G. CARSON PARIS

87

BASS

32 Bars a minute

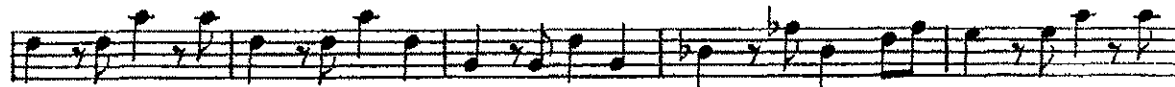
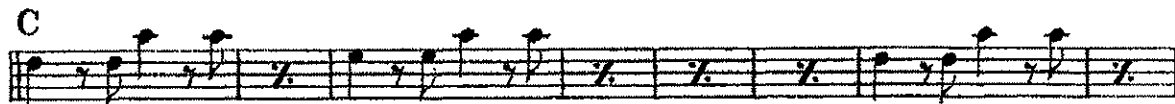
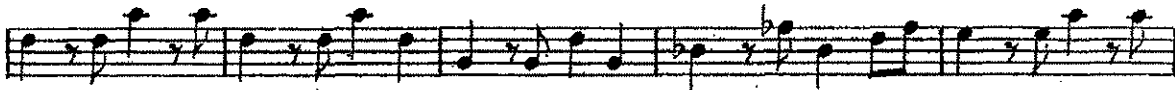
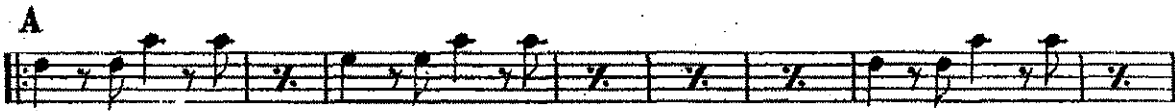

©1966 by Greenwood Music Co. Hollywood, Calif
MONTCLARE MUSIC CO. LTD., 10, Denmark Street, London, W.C.2.

SOMETHIN' STUPID 87

Arr. STAN BUTCHER

C. CARSON PARKS

DRUMS

32 Bars a minute

© 1966 by Greenwood Music Co. Hollywood, Calif
MONTCLARE MUSIC CO. LTD., 10, Denmark Street, London, W.C.2.